

Wrist fusion

Earn CE credits at home

You will be awarded continuing education (CE) credit(s) for recertification after reading the designated article and completing the exam with a score of 70% or better.

If you are a current AST member and are certified, credit earned through completion of the CE exam will automatically be recorded in your file—you do not have to submit a CE reporting form. A printout of all the CE credits you have earned, including Journal CE credits, will be mailed to you in the first quarter following the end of the calendar year. You may check the status of your CE record with AST at any time.

If you are not an AST member or are not certified, you will be notified by mail when Journal credits are submitted, but your credits will not be recorded in AST's files.

Detach or photocopy the answer block, include your check or money order made payable to AST, and send it to Member Services, AST, 6 West Dry Creek Circle, Suite 200, Littleton, CO 80120-8031.

Note this exam awards two continuing education credits. Members: \$12, nonmembers: \$20

- Diagnosis of rheumatoid arthritis does not involve:
 - Reviewing family history
 - Examining joints for inflammation and deformity
 - Blood tests
 - Stress tests
- A/An _____ utilizes a sterile needle and syringe to drain joint fluid.
 - Arthrocentesis
 - Arthroscopy
 - Spinal tap
 - Synovectomy
- _____ develops during the early, acute inflammatory stage.
 - Subluxation of the ulna
 - Intrinsic contracture
 - Fixed DRUJ
 - Bony compression
- _____ bones are the long bones in the palm.
 - Phalanges
 - Trapezium
 - Carpal
 - Metacarpal
- The proximal row does not include the:
 - Scaphoid
 - Lunate
 - Trapezoid
 - Pisiform
- The _____ coordinates the movement of the distal and proximal rows.
 - Radius
 - Scaphoid
 - Hamate
 - Carpal
- Carpal bones connect the _____ and _____ to the bones in the hand.
 - Capitate and trapezium
 - Scaphoid and pisiform
 - Radius and ulna
 - Trapezoid and lunate
- Second-line drugs include all but:
 - Cortisone
 - Methotrexate
 - Gold salts
 - Adalimumab
- If the _____ is not fused, a patient will have continued rotation in the hand,
 - Radius
 - Hamate
 - Ulna
 - Lunate
- Fusing wrist bones together may:
 - Prevent deformity
 - Eliminate pain
 - Improve alignment
 - All of the above

Wrist fusion

- Certified Member Certified Nonmember
- My address has changed. The address below is the new address.

Certification No. _____

Name _____

Address _____

City _____ State _____ ZIP _____

Telephone _____

	a	b	c	d		a	b	c	d
1	<input type="checkbox"/>	<input type="checkbox"/>	<input type="checkbox"/>	<input type="checkbox"/>	6	<input type="checkbox"/>	<input type="checkbox"/>	<input type="checkbox"/>	<input type="checkbox"/>
2	<input type="checkbox"/>	<input type="checkbox"/>	<input type="checkbox"/>	<input type="checkbox"/>	7	<input type="checkbox"/>	<input type="checkbox"/>	<input type="checkbox"/>	<input type="checkbox"/>
3	<input type="checkbox"/>	<input type="checkbox"/>	<input type="checkbox"/>	<input type="checkbox"/>	8	<input type="checkbox"/>	<input type="checkbox"/>	<input type="checkbox"/>	<input type="checkbox"/>
4	<input type="checkbox"/>	<input type="checkbox"/>	<input type="checkbox"/>	<input type="checkbox"/>	9	<input type="checkbox"/>	<input type="checkbox"/>	<input type="checkbox"/>	<input type="checkbox"/>
5	<input type="checkbox"/>	<input type="checkbox"/>	<input type="checkbox"/>	<input type="checkbox"/>	10	<input type="checkbox"/>	<input type="checkbox"/>	<input type="checkbox"/>	<input type="checkbox"/>

Mark one box next to each number. Only one correct or best answer can be selected for each question.

11. The intraoperative phase of a wrist fusion begins with a:

- a. Dissection down the extensor retinaculum
- b. Opening of the radiocarpal joint
- c. Dorsal, longitudinal incision over Lister tubercle
- d. Synovectomy

12. Types of NSAIDs are:

- a. Salicylates
- b. Traditional NSAIDs
- c. Cox-2 selective inhibitors
- d. All of the above

13. Prostaglandins do all but:

- a. Promote inflammation
- b. Facilitate the function of blood platelets
- c. Protect the stomach lining
- d. Halt joint damage

14. Disease-modifying anti-rheumatic drugs are effective in

- a. Rheumatoid arthritis
- b. Psoriatic arthritis
- c. Ankylosing spondylitis
- d. All of the above

15. _____ is a hormone produced in the adrenal gland.

- a. Calcitonin
- b. Thyroxine
- c. Cortisol
- d. GnRh

16. Steroids are used to alleviate:

- a. Lupus
- b. Rheumatoid arthritis
- c. Vasculitis
- d. All of the above

17. _____ stimulate or restore the ability of the immune system to fight disease or infection.

- a. Analgesics
- b. Corticosteroids
- c. BRMs
- d. Cox-2

18. _____ block the Cox enzymes and reduce prostaglandins.

- a. Steroids
- b. Analgesics
- c. BRMs
- d. NSAIDS

19. Which of the following agents is commonly applied to the bleeding surface and edges of bone?

- a. Bone wax
- b. Thrombin
- c. Avitene
- d. Bacitracin

20. For the wrist fusion procedure, the patient was placed in the supine position. What muscles are relaxed by the small pad under the patient's head?

- a. Deltoid
- b. Pyramidal
- c. Strap
- d. Cremaster

Wrist fusion

	a	b	c	d		a	b	c	d
11	<input type="checkbox"/>	<input type="checkbox"/>	<input type="checkbox"/>	<input type="checkbox"/>	16	<input type="checkbox"/>	<input type="checkbox"/>	<input type="checkbox"/>	<input type="checkbox"/>
12	<input type="checkbox"/>	<input type="checkbox"/>	<input type="checkbox"/>	<input type="checkbox"/>	17	<input type="checkbox"/>	<input type="checkbox"/>	<input type="checkbox"/>	<input type="checkbox"/>
13	<input type="checkbox"/>	<input type="checkbox"/>	<input type="checkbox"/>	<input type="checkbox"/>	18	<input type="checkbox"/>	<input type="checkbox"/>	<input type="checkbox"/>	<input type="checkbox"/>
14	<input type="checkbox"/>	<input type="checkbox"/>	<input type="checkbox"/>	<input type="checkbox"/>	19	<input type="checkbox"/>	<input type="checkbox"/>	<input type="checkbox"/>	<input type="checkbox"/>
15	<input type="checkbox"/>	<input type="checkbox"/>	<input type="checkbox"/>	<input type="checkbox"/>	20	<input type="checkbox"/>	<input type="checkbox"/>	<input type="checkbox"/>	<input type="checkbox"/>

Mark one box next to each number. Only one correct or best answer can be selected for each question.

CEExam

299 NOVEMBER 2008 2 CE CREDITS

Pain management for patients with a substance abuse history

Earn CE credits at home

You will be awarded continuing education (CE) credit(s) for recertification after reading the designated article and completing the exam with a score of 70% or better.

If you are a current AST member and are certified, credit earned through completion of the CE exam will automatically be recorded in your file—you do not have to submit a CE reporting form. A printout of all the CE credits you have earned, including Journal CE credits, will be mailed to you in the first quarter following the end of the calendar year. You may check the status of your CE record with AST at any time.

If you are not an AST member or are not certified, you will be notified by mail when Journal credits are submitted, but your credits will not be recorded in AST's files.

Detach or photocopy the answer block, include your check or money order made payable to AST, and send it to Member Services, AST, 6 West Dry Creek Circle, Suite 200, Littleton, CO 80120-8031.

Note this exam awards two continuing education credits. Members: \$12, nonmembers: \$20

- Health care workers should be cautious when prescribing opioids to _____.
 - Transplant recipients
 - Cardiac patients
 - Diabetic patients
 - Recovering addicts
- One component of pain is _____.
 - Physical
 - Pre-existing
 - Pain scale
 - Opioids
- The emotional components of pain include:
 - Anger
 - Sadness
 - Depression
 - All of the above
- Acute pain in postoperative surgical patients is due to:
 - Emotional distress
 - Preexisting disease
 - Surgical procedure
 - A combination of B and C
- _____ leads to a rise in heart rate, increased oxygen consumption and overall cardiac workload.
 - Opioid prescription
 - Unrelieved pain
 - Arterial blockage
 - Intoxication
- _____ is a chronic, relapsing and treatable disease characterized by lack of control over consumption and compulsive use despite harmful consequences.
 - Addiction
 - Diabetes
 - Crohn's
 - Arthritis
- The most important step in proper postoperative pain management is:
 - Administration of prescription drugs
 - Maintaining the dopamine pathway
 - Proper preoperative assessment
 - Understanding and treating a patient's addiction
- An example of a pain assessment tool is a:
 - Numeric Scale
 - Visual analog scale
 - Picture scale
 - All of the above
- A patient's altered level of consciousness in the acute postoperative phase of care due to intraoperative anesthetics makes it hard to successfully administer:
 - An IV drip
 - Oral analgesics
 - A pain assessment
 - All of the above
- Physical indications of pain in the acute postoperative setting include:
 - Sweating
 - Elevated heart rate
 - Trouble moving/taking deep breaths
 - All of the above

299 NOVEMBER 2008 2 CE CREDITS PART 1 OF 2

Pain management for patients with a substance abuse history

Certified Member Certified Nonmember

My address has changed. The address below is the new address.

Certification No. _____

Name _____

Address _____

City _____ State _____ ZIP _____

Telephone _____

	a	b	c	d		a	b	c	d
1	<input type="checkbox"/>	<input type="checkbox"/>	<input type="checkbox"/>	<input type="checkbox"/>	6	<input type="checkbox"/>	<input type="checkbox"/>	<input type="checkbox"/>	<input type="checkbox"/>
2	<input type="checkbox"/>	<input type="checkbox"/>	<input type="checkbox"/>	<input type="checkbox"/>	7	<input type="checkbox"/>	<input type="checkbox"/>	<input type="checkbox"/>	<input type="checkbox"/>
3	<input type="checkbox"/>	<input type="checkbox"/>	<input type="checkbox"/>	<input type="checkbox"/>	8	<input type="checkbox"/>	<input type="checkbox"/>	<input type="checkbox"/>	<input type="checkbox"/>
4	<input type="checkbox"/>	<input type="checkbox"/>	<input type="checkbox"/>	<input type="checkbox"/>	9	<input type="checkbox"/>	<input type="checkbox"/>	<input type="checkbox"/>	<input type="checkbox"/>
5	<input type="checkbox"/>	<input type="checkbox"/>	<input type="checkbox"/>	<input type="checkbox"/>	10	<input type="checkbox"/>	<input type="checkbox"/>	<input type="checkbox"/>	<input type="checkbox"/>

Mark one box next to each number. Only one correct or best answer can be selected for each question.

11. One way to help ensure postoperative pain management for a patient with a history of opioid addiction is:

- a. Obtain a preoperative substance abuse history
- b. Consult an addictionologist
- c. Administer frequent pain scale tests
- d. Begin a preoperative pain management regimen

12. Which of the following is **not** an alternative pain treatment?

- a. Electro-shock therapy
- b. Local and regional anesthesia
- c. Epidural blocks
- d. Local pain pumps

13. Postoperative fears for opioid-dependent patients may include:

- a. Being judged by the care giver
- b. Suffering a relapse into drug use
- c. Not receiving enough pain medication
- d. All of the above

14. Blocking the action of cyclooxygenase and inhibiting prostaglandin production can be accomplished with:

- a. Steroidal treatment
- b. A Clonidine patch
- c. NSAID therapy
- d. All of the above

15. _____ is a synthetic narcotic used to treat opioid addiction.

- a. Heroin
- b. Clonidine
- c. Methadone
- d. Prednisone

16. Methadone is used in the treatment of addiction to:

- a. Opiates
- b. Alcohol
- c. Methamphetamines
- d. All of the above

17. Side effects of Methadone use include:

- a. Impairs cognitive functions
- b. Debilitating drowsiness
- c. Liver damage
- d. Methadone has no serious side effects

18. Opiates provide a flood of _____, which causes the euphoric high associated with drug use.

- a. Epinephrine
- b. Dopamine
- c. Endorphins
- d. Morphine

19. The preoperative assessment for a substance abuser should include:

- a. The patient's drug history
- b. The patient's recovery history
- c. A full physical
- d. All of the above

20. Patients who take opiates in large doses have a higher _____.

- a. Pain threshold
- b. Drug-seeking behavior
- c. Tolerance
- d. All of the above

Pain management for patients with a substance abuse history

	a	b	c	d		a	b	c	d
11	<input type="checkbox"/>	<input type="checkbox"/>	<input type="checkbox"/>	<input type="checkbox"/>	16	<input type="checkbox"/>	<input type="checkbox"/>	<input type="checkbox"/>	<input type="checkbox"/>
12	<input type="checkbox"/>	<input type="checkbox"/>	<input type="checkbox"/>	<input type="checkbox"/>	17	<input type="checkbox"/>	<input type="checkbox"/>	<input type="checkbox"/>	<input type="checkbox"/>
13	<input type="checkbox"/>	<input type="checkbox"/>	<input type="checkbox"/>	<input type="checkbox"/>	18	<input type="checkbox"/>	<input type="checkbox"/>	<input type="checkbox"/>	<input type="checkbox"/>
14	<input type="checkbox"/>	<input type="checkbox"/>	<input type="checkbox"/>	<input type="checkbox"/>	19	<input type="checkbox"/>	<input type="checkbox"/>	<input type="checkbox"/>	<input type="checkbox"/>
15	<input type="checkbox"/>	<input type="checkbox"/>	<input type="checkbox"/>	<input type="checkbox"/>	20	<input type="checkbox"/>	<input type="checkbox"/>	<input type="checkbox"/>	<input type="checkbox"/>

CEExam

301 JANUARY 2009 2 CE CREDITS

Drug discovery, development and approval processes

Earn CE credits at home

You will be awarded continuing education (CE) credit(s) for recertification after reading the designated article and completing the exam with a score of 70% or better.

If you are a current AST member and are certified, credit earned through completion of the CE exam will automatically be recorded in your file—you do not have to submit a CE reporting form. A printout of all the CE credits you have earned, including Journal CE credits, will be mailed to you in the first quarter following the end of the calendar year. You may check the status of your CE record with AST at any time.

If you are not an AST member or are not certified, you will be notified by mail when Journal credits are submitted, but your credits will not be recorded in AST's files.

Detach or photocopy the answer block, include your check or money order made payable to AST, and send it to Member Services, AST, 6 West Dry Creek Circle, Suite 200, Littleton, CO 80120-8031.

Note this exam awards two continuing education credits. Members: \$12, nonmembers: \$20

1. The drug sildenafil citrate (Viagra®) was originally developed to treat ____.
 - a. Angina
 - b. Erectile dysfunction
 - c. Hypertension
 - d. Glaucoma
2. A drug containing active molecules that have never been included in another new drug application is called _____.
 - a. A new molecular entity
 - b. An original compound
 - c. A unique chemical compound
 - d. A prototype
3. Which is not a principal concept affecting drug interaction?
 - a. Onset
 - b. Peak effect
 - c. Duration of action
 - d. Frequency of future doses
4. _____ studies encompass the entire process of the drug within the body.
 - a. Toxicology
 - b. Pharmacokinetic
 - c. Post-clinical
 - d. Biotransformation
5. _____ studies determine the dosage and safety of the drug for human use.
 - a. Toxicology
 - b. Pharmacokinetic
 - c. Post-clinical
 - d. Biotransformation
6. Toxicology studies are used to determine:
 - a. Toxic, side and adverse effects
 - b. Reversal agents
 - c. Addictive properties
 - d. All of the above
7. _____ denotes a study when subjects and administrators are unaware of grouping status.
 - a. Single blind
 - b. Double blind
 - c. Placebo
 - d. None of the above
8. A written plan of action that follows the scientific process is a _____.
 - a. Theory
 - b. Hypothesis
 - c. Protocol
 - d. Trial
9. Examples of clinical safeguard trials include:
 - a. Informed Consent
 - b. Audits
 - c. Institutional review boards
 - d. All of the above
10. Human trials have _____ phases.
 - a. 2
 - b. 3
 - c. 4
 - d. 5

301 JANUARY 2009 2 CE CREDITS PART 1 OF 2

Drug discovery, development and approval processes

Certified Member Certified Nonmember

My address has changed. The address below is the new address.

Certification No. _____

Name _____

Address _____

City _____ State _____ ZIP _____

Telephone _____

	a	b	c	d		a	b	c	d
1	<input type="checkbox"/>	<input type="checkbox"/>	<input type="checkbox"/>	<input type="checkbox"/>	6	<input type="checkbox"/>	<input type="checkbox"/>	<input type="checkbox"/>	<input type="checkbox"/>
2	<input type="checkbox"/>	<input type="checkbox"/>	<input type="checkbox"/>	<input type="checkbox"/>	7	<input type="checkbox"/>	<input type="checkbox"/>	<input type="checkbox"/>	<input type="checkbox"/>
3	<input type="checkbox"/>	<input type="checkbox"/>	<input type="checkbox"/>	<input type="checkbox"/>	8	<input type="checkbox"/>	<input type="checkbox"/>	<input type="checkbox"/>	<input type="checkbox"/>
4	<input type="checkbox"/>	<input type="checkbox"/>	<input type="checkbox"/>	<input type="checkbox"/>	9	<input type="checkbox"/>	<input type="checkbox"/>	<input type="checkbox"/>	<input type="checkbox"/>
5	<input type="checkbox"/>	<input type="checkbox"/>	<input type="checkbox"/>	<input type="checkbox"/>	10	<input type="checkbox"/>	<input type="checkbox"/>	<input type="checkbox"/>	<input type="checkbox"/>

Mark one box next to each number. Only one correct or best answer can be selected for each question.

11. The _____ contains all information known about a new drug.
- New drug application (NDA)
 - Food and drug administration (FDA)
 - Center for drug evaluation and research (CDER)
 - Center for disease control (CDC)
12. A patent is valid for _____ years from the original date of application.
- 10
 - 15
 - 20
 - 25
13. A _____ distinguishes the source of goods of one party from those of another.
- Phrase
 - Symbol
 - Design
 - Trademark
14. A new drug application is filed with the FDA at the end of _____.
- Phase 1
 - Phase 2
 - Phase 3
 - Phase 4
15. _____ is conducted on a small group of people (20-80).
- Phase 1
 - Phase 2
 - Phase 3
 - Phase 4
16. Determining effectiveness and identifying long-term risks are purposes of _____.
- Phase 1
 - Phase 2
 - Phase 3
 - Phase 4
17. The study design for _____ trials is usually a double blind, randomized control trial.
- Phase 1
 - Phase 2
 - Phase 3
 - Phase 4
18. Approximately how many clinical trials are currently underway worldwide?
- 50-55,000
 - 55-60,000
 - 60-65,000
 - 65-70,000
19. One of the biggest legal challenges in clinical trials is _____.
- Luring qualified volunteers
 - Misrepresentation/fraud
 - Clarity of informed consent
 - FDA regulations and safeguards
20. Increasing legal threats may lead to a decline in _____.
- Quality of medical research
 - Willing volunteers
 - Clinical trials
 - Marketable drugs

301 JANUARY 2009 PART 2 OF 2

Drug discovery, development and approval processes

	a	b	c	d		a	b	c	d
11	<input type="checkbox"/>	<input type="checkbox"/>	<input type="checkbox"/>	<input type="checkbox"/>	16	<input type="checkbox"/>	<input type="checkbox"/>	<input type="checkbox"/>	<input type="checkbox"/>
12	<input type="checkbox"/>	<input type="checkbox"/>	<input type="checkbox"/>	<input type="checkbox"/>	17	<input type="checkbox"/>	<input type="checkbox"/>	<input type="checkbox"/>	<input type="checkbox"/>
13	<input type="checkbox"/>	<input type="checkbox"/>	<input type="checkbox"/>	<input type="checkbox"/>	18	<input type="checkbox"/>	<input type="checkbox"/>	<input type="checkbox"/>	<input type="checkbox"/>
14	<input type="checkbox"/>	<input type="checkbox"/>	<input type="checkbox"/>	<input type="checkbox"/>	19	<input type="checkbox"/>	<input type="checkbox"/>	<input type="checkbox"/>	<input type="checkbox"/>
15	<input type="checkbox"/>	<input type="checkbox"/>	<input type="checkbox"/>	<input type="checkbox"/>	20	<input type="checkbox"/>	<input type="checkbox"/>	<input type="checkbox"/>	<input type="checkbox"/>

Mark one box next to each number. Only one correct or best answer can be selected for each question.

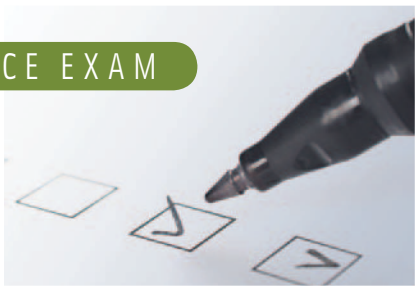

Wound Management

306 JUNE 2009 2 CE credits

Earn CE Credits at Home

You will be awarded continuing education (CE) credit(s) for recertification after reading the designated article and completing the exam with a score of 70% or better.

If you are a current AST member and are certified, credit earned through completion of the CE exam will automatically be recorded in your file—you do not have to submit a CE reporting form. A printout of all the CE credits you have earned, including Journal CE credits, will be mailed to you in the first quarter following the end of the calendar year. You may check the status of your CE record with AST at any time.

If you are not an AST member or are not certified, you will be notified by mail when Journal credits are submitted, but your credits will not be recorded in AST's files.

Detach or photocopy the answer block, include your check or money order made payable to AST, and send it to Member Services, AST, 6 West Dry Creek Circle, Suite 200, Littleton, CO 80120-8031.

Note this exam awards two continuing education credits.

Members: \$12, nonmembers: \$20

1. **Failure of a wound to heal can result in _____.**
 - a. Additional surgical procedures
 - b. Longer hospital stays
 - c. Long-term disability
 - d. All of the above
2. **A full thickness surgical incision will be repaired by _____.**
 - a. Primary intention
 - b. Secondary intention
 - c. Polyglactin suture
 - d. Adhesive strips
3. **Regeneration and repair of a pressure ulcer is an example of _____.**
 - a. Primary intention
 - b. Secondary intention
 - c. Granulation
 - d. Epithelialisation
4. **The proliferation phase of healing includes _____.**
 - a. Inflammation
 - b. Granulation
 - c. Contraction
 - d. B&C
5. **The cessation of bleeding following an injury is _____.**
 - a. Contraction
 - b. Proliferation
 - c. Hemostasis
 - d. Maturation
6. **_____ is classified as the early inflammatory stage of wound healing.**
 - a. Contraction
 - b. Proliferation
 - c. Hemostasis
 - d. Maturation
7. **_____ may be regarded as the first line of defense against infection at the wound site.**
 - a. Neutrophil leucocytes
 - b. Basophils
 - c. Eosinophils
 - d. Monocytes
8. **The class of compounds known as _____ are vital for cell-to-cell and tissue adhesion.**
 - a. Fibroblasts
 - b. Proteoglycans
 - c. Electrolytes
 - d. Glycoproteins
9. **By keeping a wound moist, _____.**
 - a. Infection is more likely
 - b. Healing time is prolonged
 - c. Healing rates increase
 - d. Scarring is increased
10. **Spillage of bile during a cholecystectomy is classified as a _____ wound.**
 - a. Clean
 - b. Clean/Contaminated
 - c. Contaminated
 - d. Dirty/Infected

WOUND MANAGEMENT PART 1 OF 2

306 JUNE 2009 2 CE credits

- Certified Member Certified Nonmember
- My address has changed. The address below is the new address.

Certification No. _____

Name _____

Address _____

City _____ State _____ Zip _____

Telephone _____

	a	b	c	d		a	b	c	d
1	<input type="checkbox"/>	<input type="checkbox"/>	<input type="checkbox"/>	<input type="checkbox"/>	6	<input type="checkbox"/>	<input type="checkbox"/>	<input type="checkbox"/>	<input type="checkbox"/>
2	<input type="checkbox"/>	<input type="checkbox"/>	<input type="checkbox"/>	<input type="checkbox"/>	7	<input type="checkbox"/>	<input type="checkbox"/>	<input type="checkbox"/>	<input type="checkbox"/>
3	<input type="checkbox"/>	<input type="checkbox"/>	<input type="checkbox"/>	<input type="checkbox"/>	8	<input type="checkbox"/>	<input type="checkbox"/>	<input type="checkbox"/>	<input type="checkbox"/>
4	<input type="checkbox"/>	<input type="checkbox"/>	<input type="checkbox"/>	<input type="checkbox"/>	9	<input type="checkbox"/>	<input type="checkbox"/>	<input type="checkbox"/>	<input type="checkbox"/>
5	<input type="checkbox"/>	<input type="checkbox"/>	<input type="checkbox"/>	<input type="checkbox"/>	10	<input type="checkbox"/>	<input type="checkbox"/>	<input type="checkbox"/>	<input type="checkbox"/>

Mark one box next to each number. Only one correct or best answer can be selected for each question.

- 11. One intrinsic factor affecting wound healing is _____.**
 a. Wound perfusion
 b. Radiotherapy
 c. Medication
 d. Wound infection
- 12. One extrinsic factor affecting wound healing is _____.**
 a. Disease
 b. Age
 c. Oxygen tension
 d. Radiotherapy
- 13. Surgical patients should eat within _____ of surgery for optimal clinical outcome.**
 a. 6
 b. 12
 c. 24
 d. 48
- 14. _____ is a critical nutrient in optimizing the tensile strength of new tissue.**
 a. Carbohydrate
 b. Protein
 c. Fat
 d. Vitamin A
- 15. _____ is a critical nutrient for collagen synthesis.**
 a. Vitamin A
 b. Vitamin E
 c. Vitamin B
 d. Vitamin K
- 16. _____ is another critical nutrient for collagen synthesis**
 a. Iron
 b. Zinc
 c. Vitamin C
 d. All of the above
- 17. Attributes of a surgical dressing include the ability to _____.**
 a. Enable gaseous exchange
 b. Maintain a dry environment
 c. Compress the wound
 d. Adhere to the skin
- 18. Low-cost, transparent adhesive film dressings are ideal for _____.**
 a. Infected wounds
 b. Straight forward surgical wounds
 c. Acute surgical wounds
 d. Nonsurgical wounds
- 19. Factors to consider when selecting a wound dressing include ____.**
 a. Level of exudates
 b. Depth of the wound
 c. Cost
 d. All of the above
- 20. A mild to moderate amount of exudate requires a _____ dressing.**
 a. Alginate
 b. Simple adhesive film
 c. Hydrocolloid dressing
 d. Adhesive film/foam

WOUND MANAGEMENT PART 2 OF 2

	a	b	c	d		a	b	c	d
1	<input type="checkbox"/>	<input type="checkbox"/>	<input type="checkbox"/>	<input type="checkbox"/>	6	<input type="checkbox"/>	<input type="checkbox"/>	<input type="checkbox"/>	<input type="checkbox"/>
2	<input type="checkbox"/>	<input type="checkbox"/>	<input type="checkbox"/>	<input type="checkbox"/>	7	<input type="checkbox"/>	<input type="checkbox"/>	<input type="checkbox"/>	<input type="checkbox"/>
3	<input type="checkbox"/>	<input type="checkbox"/>	<input type="checkbox"/>	<input type="checkbox"/>	8	<input type="checkbox"/>	<input type="checkbox"/>	<input type="checkbox"/>	<input type="checkbox"/>
4	<input type="checkbox"/>	<input type="checkbox"/>	<input type="checkbox"/>	<input type="checkbox"/>	9	<input type="checkbox"/>	<input type="checkbox"/>	<input type="checkbox"/>	<input type="checkbox"/>
5	<input type="checkbox"/>	<input type="checkbox"/>	<input type="checkbox"/>	<input type="checkbox"/>	10	<input type="checkbox"/>	<input type="checkbox"/>	<input type="checkbox"/>	<input type="checkbox"/>

Mark one box next to each number.
 Only one correct or best answer can be selected for each question.

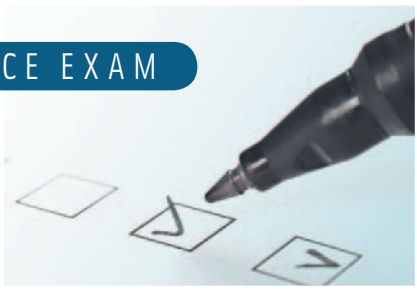

Earn CE Credits at Home

You will be awarded continuing education (CE) credit(s) for recertification after reading the designated article and completing the exam with a score of 70% or better.

If you are a current AST member and are certified, credit earned through completion of the CE exam will automatically be recorded in your file—you do not have to submit a CE reporting form. A printout of all the CE credits you have earned, including Journal CE credits, will be mailed to you in the first quarter following the end of the calendar year. You may check the status of your CE record with AST at any time.

If you are not an AST member or are not certified, you will be notified by mail when Journal credits are submitted, but your credits will not be recorded in AST's files.

Detach or photocopy the answer block, include your check or money order made payable to AST, and send it to Member Services, AST, 6 West Dry Creek Circle, Suite 200, Littleton, CO 80120-8031.

Note this exam awards two continuing education credits.

Members: \$12, nonmembers: \$20

Maslow's Hierarchy of Needs

308 AUGUST 2009 2 CE credits

1. Maslow developed the concept for the hierarchy of needs by observing _____.
 - a. Kurt Goldstein
 - b. His students
 - c. Monkeys
 - d. Infants
2. Based on observed reactions, the most important need in monkeys is _____.
 - a. Water
 - b. Food
 - c. Play
 - d. None of the above
3. The _____ level of the pyramid addresses the need of being.
 - a. Safety needs
 - b. Self-actualization
 - c. Esteem needs
 - d. Physiological needs
4. _____ needs make up the four lower components of Maslow's pyramid.
 - a. Deficit
 - b. Being
 - c. Safety
 - d. Esteem
5. Drawing conclusions about spirituality is an example of _____ needs.
 - a. Deficit
 - b. Being
 - c. Safety
 - d. Esteem
6. Needs that must occur for the body to survive are _____ needs.
 - a. Safety
 - b. Esteem
 - c. Belongingness
 - d. Physiological
7. The body regulates itself by _____.
 - a. Controlling its temperature
 - b. Counterbalancing hormones
 - c. Homeostasis
 - d. All of the above
8. Fear can prevent an individual from fulfilling _____ needs.
 - a. Esteem
 - b. Belongingness
 - c. Safety
 - d. Physiological
9. Belongingness needs can be influenced by _____.
 - a. Socially-accepted behaviors
 - b. Education levels
 - c. Economic status
 - d. All of the above
10. According to Maslow, a child who grows up in an affluent neighborhood is _____ likely to join a gang.
 - a. More
 - b. Less
 - c. Just as
 - d. Cannot determine

MASLOW'S HIERARCHY OF NEEDS PART 1 OF 2 308 AUGUST 2009 2 CE credits

Certified Member Certified Nonmember

My address has changed. The address below is the new address.

Certification No. _____

Name _____

Address _____

City _____ State _____ Zip _____

Telephone _____

	a	b	c	d		a	b	c	d
1	<input type="checkbox"/>	<input type="checkbox"/>	<input type="checkbox"/>	<input type="checkbox"/>	6	<input type="checkbox"/>	<input type="checkbox"/>	<input type="checkbox"/>	<input type="checkbox"/>
2	<input type="checkbox"/>	<input type="checkbox"/>	<input type="checkbox"/>	<input type="checkbox"/>	7	<input type="checkbox"/>	<input type="checkbox"/>	<input type="checkbox"/>	<input type="checkbox"/>
3	<input type="checkbox"/>	<input type="checkbox"/>	<input type="checkbox"/>	<input type="checkbox"/>	8	<input type="checkbox"/>	<input type="checkbox"/>	<input type="checkbox"/>	<input type="checkbox"/>
4	<input type="checkbox"/>	<input type="checkbox"/>	<input type="checkbox"/>	<input type="checkbox"/>	9	<input type="checkbox"/>	<input type="checkbox"/>	<input type="checkbox"/>	<input type="checkbox"/>
5	<input type="checkbox"/>	<input type="checkbox"/>	<input type="checkbox"/>	<input type="checkbox"/>	10	<input type="checkbox"/>	<input type="checkbox"/>	<input type="checkbox"/>	<input type="checkbox"/>

Mark one box next to each number. Only one correct or best answer can be selected for each question.

11. The highest platform in the category of deficit needs is _____.

- a. Physiological c. Esteem
- b. Belongingness d. Safety

12. Self-esteem begins to manifest at _____.

- a. Age 2
- b. Age 5
- c. Age 12
- d. Birth

13. The lower form of self-esteem is characterized by _____.

- a. A need to be respected by others
- b. A low opinion of oneself
- c. Confidence in one's abilities
- d. Inferiority complexes

14. The higher form of self-esteem is characterized by _____.

- a. A need to be respected by others
- b. A low opinion of oneself
- c. Confidence in one's abilities
- d. None of the above

15. Low self-esteem is characterized by _____.

- a. Constantly seeking validation/acceptance
- b. Lack of self-respect
- c. Unrealistic expectations for oneself
- d. All of the above

16. "The single component of being" describes _____.

- a. High self-esteem
- b. Self-actualization
- c. Social acceptance
- d. Maslow's Hierarchy of Needs

17. Fluctuation within Maslow's hierarchy is _____.

- a. Common c. Constant
- b. Probable d. All of the above

18. The process of self-actualization can include _____.

- a. Defining oneself spiritually
- b. Focusing on resolving deficits
- c. Rejecting unfavorable aspects of one's life
- d. A&B

19. Self-actualization is limited to _____.

- a. Dignitaries
- b. Everyone
- c. Scientists
- d. Explorers

20. Maslow's Hierarchy of Needs is especially relevant in the _____ field.

- a. Medical
- b. Educational
- c. Self-help
- d. All of the above

MASLOW'S HIERARCHY OF NEEDS PART 2 OF 2

	a	b	c	d		a	b	c	d
10	<input type="checkbox"/>	<input type="checkbox"/>	<input type="checkbox"/>	<input type="checkbox"/>	16	<input type="checkbox"/>	<input type="checkbox"/>	<input type="checkbox"/>	<input type="checkbox"/>
12	<input type="checkbox"/>	<input type="checkbox"/>	<input type="checkbox"/>	<input type="checkbox"/>	17	<input type="checkbox"/>	<input type="checkbox"/>	<input type="checkbox"/>	<input type="checkbox"/>
13	<input type="checkbox"/>	<input type="checkbox"/>	<input type="checkbox"/>	<input type="checkbox"/>	18	<input type="checkbox"/>	<input type="checkbox"/>	<input type="checkbox"/>	<input type="checkbox"/>
14	<input type="checkbox"/>	<input type="checkbox"/>	<input type="checkbox"/>	<input type="checkbox"/>	19	<input type="checkbox"/>	<input type="checkbox"/>	<input type="checkbox"/>	<input type="checkbox"/>
15	<input type="checkbox"/>	<input type="checkbox"/>	<input type="checkbox"/>	<input type="checkbox"/>	20	<input type="checkbox"/>	<input type="checkbox"/>	<input type="checkbox"/>	<input type="checkbox"/>

Mark one box next to each number.
Only one correct or best answer can be selected for each question.

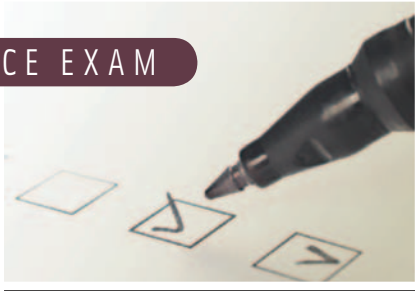

Earn CE Credits at Home

You will be awarded continuing education (CE) credit(s) for recertification after reading the designated article and completing the exam with a score of 70% or better.

If you are a current AST member and are certified, credit earned through completion of the CE exam will automatically be recorded in your file—you do not have to submit a CE reporting form. A printout of all the CE credits you have earned, including Journal CE credits, will be mailed to you in the first quarter following the end of the calendar year. You may check the status of your CE record with AST at any time.

If you are not an AST member or are not certified, you will be notified by mail when Journal credits are submitted, but your credits will not be recorded in AST's files.

Detach or photocopy the answer block, include your check or money order made payable to AST, and send it to Member Services, AST, 6 West Dry Creek Circle, Suite 200, Littleton, CO 80120-8031.

Note this exam awards two continuing education credits.

Members: \$12, nonmembers: \$20

Endoscopic Thoracic Sympathectomy

309 SEPTEMBER 2009 2 CE credits

1. ETS was initially developed to treat _____.
 - a. Goiter
 - b. Glaucoma
 - c. Epilepsy
 - d. All of the above
2. The _____ is responsible for controlling involuntary bodily functions.
 - a. Autonomic nervous system
 - b. Central nervous system
 - c. Regulatory system
 - d. Homeostatic effect
3. The _____ system slows down a function.
 - a. Homeostatic
 - b. Sympathetic
 - c. Parasympathetic
 - d. Autonomic
4. The "fight or flight" response is triggered by the _____ system.
 - a. Homeostatic
 - b. Sympathetic
 - c. Parasympathetic
 - d. Autonomic
5. The _____ are destroyed during the ETS procedure.
 - a. Sympathetic trunk
 - b. Sympathetic ganglia
 - c. Spinal nerves
 - d. None of the above
6. ETS is a treatment for _____.
 - a. Hyperhidrosis
 - b. Epilepsy
 - c. Irregular heartbeat
 - d. All of the above
7. Treatment options for idiopathic craniofacial erythema include _____.
 - a. Endoscopic thoracic sympathectomy
 - b. Valium
 - c. Cognitive behavioral therapy
 - d. All of the above
8. _____ is a vascular disorder that affects blood flow to extremities in cold conditions.
 - a. Erythromelalgia
 - b. Raynaud's Syndrome
 - c. Complex regional pain syndrome
 - d. Hypoxia
9. Raynaud's Syndrome can result in _____.
 - a. Gangrene
 - b. Skin ulcers
 - c. Skin atrophy
 - d. All of the above
10. Thermography and radiography are two methods of detecting _____.
 - a. Erythromelalgia
 - b. Raynaud's Syndrome
 - c. Complex regional pain syndrome
 - d. Hypoxia

ENDOSCOPIC THORACIC SYMPATHECTOMY PART 1 OF 2 309 SEPTEMBER 2009 2 CE credits

- Certified Member Certified Nonmember
- My address has changed. The address below is the new address.

Certification No. _____

Name _____

Address _____

City _____ State _____ Zip _____

Telephone _____

	a	b	c	d		a	b	c	d
1	<input type="checkbox"/>	<input type="checkbox"/>	<input type="checkbox"/>	<input type="checkbox"/>	6	<input type="checkbox"/>	<input type="checkbox"/>	<input type="checkbox"/>	<input type="checkbox"/>
2	<input type="checkbox"/>	<input type="checkbox"/>	<input type="checkbox"/>	<input type="checkbox"/>	7	<input type="checkbox"/>	<input type="checkbox"/>	<input type="checkbox"/>	<input type="checkbox"/>
3	<input type="checkbox"/>	<input type="checkbox"/>	<input type="checkbox"/>	<input type="checkbox"/>	8	<input type="checkbox"/>	<input type="checkbox"/>	<input type="checkbox"/>	<input type="checkbox"/>
4	<input type="checkbox"/>	<input type="checkbox"/>	<input type="checkbox"/>	<input type="checkbox"/>	9	<input type="checkbox"/>	<input type="checkbox"/>	<input type="checkbox"/>	<input type="checkbox"/>
5	<input type="checkbox"/>	<input type="checkbox"/>	<input type="checkbox"/>	<input type="checkbox"/>	10	<input type="checkbox"/>	<input type="checkbox"/>	<input type="checkbox"/>	<input type="checkbox"/>

Mark one box next to each number. Only one correct or best answer can be selected for each question.

- 11. Clamping the nerves allows for _____.**
 a. Irreversible procedure
 b. Temporary relief
 c. Improved functionality
 d. Easier reversal process
- 12. A _____ is not used in the ETS procedure.**
 a. Harmonic scalpel
 b. Hemostat
 c. Video tower
 d. Fiber-optic light source
- 13. Complications associated with ETS sometimes include _____.**
 a. Respiratory problems
 b. Compensatory sweating
 c. Horner's Syndrome
 d. All of the above
- 14. Disfiguring asymmetry of the face can indicate _____.**
 a. Raynaud's Syndrome
 b. Horner's Syndrome
 c. Erythromelalgia
 d. Complex regional pain syndrome
- 15. A reversal of the ETS procedure is possible by _____.**
 a. Performing a nerve graft
 b. Removing the clip from the nerve
 c. A or B, depending on the surgeon's method
 d. The ETS procedure is not reversible
- 16. Erythromelalgia cannot be described as _____.**
 a. Idiopathic
 b. A rare disease
 c. A curable disease
 d. A & B
- 17. _____ can trigger an EM flare-up.**
 a. Heat
 b. Physical activity
 c. Anger
 d. A & B
- 18. EM can develop due to _____.**
 a. Psychological disorders
 b. Neurologic or blood disorders
 c. Physical contact with a carrier
 d. A & B
- 19. _____ do not blush in social situations.**
 a. Babies
 b. Cognitive-behavioral therapy patients
 c. ETS recipients
 d. Everyone blushes
- 20. Cognitive-behavioral therapy can include _____.**
 a. Rational emotive behavior therapy
 b. Dialectic behavior therapy
 c. Cognitive therapy
 d. All of the above

ENDOSCOPIC THORACIC SYMPATHECTOMY PART 2 OF 2

	a	b	c	d		a	b	c	d
10	<input type="checkbox"/>	<input type="checkbox"/>	<input type="checkbox"/>	<input type="checkbox"/>	16	<input type="checkbox"/>	<input type="checkbox"/>	<input type="checkbox"/>	<input type="checkbox"/>
12	<input type="checkbox"/>	<input type="checkbox"/>	<input type="checkbox"/>	<input type="checkbox"/>	17	<input type="checkbox"/>	<input type="checkbox"/>	<input type="checkbox"/>	<input type="checkbox"/>
13	<input type="checkbox"/>	<input type="checkbox"/>	<input type="checkbox"/>	<input type="checkbox"/>	18	<input type="checkbox"/>	<input type="checkbox"/>	<input type="checkbox"/>	<input type="checkbox"/>
14	<input type="checkbox"/>	<input type="checkbox"/>	<input type="checkbox"/>	<input type="checkbox"/>	19	<input type="checkbox"/>	<input type="checkbox"/>	<input type="checkbox"/>	<input type="checkbox"/>
15	<input type="checkbox"/>	<input type="checkbox"/>	<input type="checkbox"/>	<input type="checkbox"/>	20	<input type="checkbox"/>	<input type="checkbox"/>	<input type="checkbox"/>	<input type="checkbox"/>

Mark one box next to each number.
 Only one correct or best answer can be selected for each question.

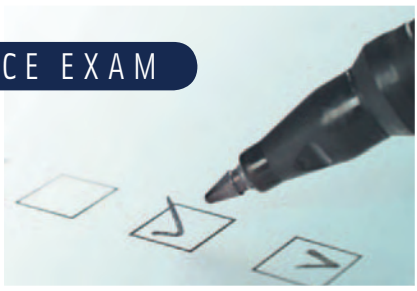

Earn CE Credits at Home

You will be awarded continuing education (CE) credit(s) for recertification after reading the designated article and completing the exam with a score of 70% or better.

If you are a current AST member and are certified, credit earned through completion of the CE exam will automatically be recorded in your file—you do not have to submit a CE reporting form. A printout of all the CE credits you have earned, including Journal CE credits, will be mailed to you in the first quarter following the end of the calendar year. You may check the status of your CE record with AST at any time.

If you are not an AST member or are not certified, you will be notified by mail when Journal credits are submitted, but your credits will not be recorded in AST's files.

Detach or photocopy the answer block, include your check or money order made payable to AST, and send it to Member Services, AST, 6 West Dry Creek Circle, Suite 200, Littleton, CO 80120-8031.

Note this exam awards three continuing education credits.
Members: \$18, nonmembers: \$30

Radical Mastectomy and Reconstruction

310 OCTOBER 2009 3 CE credits

1. **Breasts consist generally of _____.**
 - a. Secretory glands
 - b. Subcuticular fat
 - c. Overlying skin
 - d. All of the above
2. _____ **are modified sweat glands.**
 - a. Breasts
 - b. Mammary glands
 - c. Nipples
 - d. Superficial fascia
3. _____ **compose the suspensory ligaments of the breast.**
 - a. Connective tissue stroma
 - b. Individual ductal and lobule systems
 - c. Dermal tissues of the breast
 - d. None of the above
4. **The lateral arterial blood supply to the breast does not include the _____.**
 - a. Fourth intercostal artery
 - b. Thoracoacromial artery
 - c. Lateral thoracic artery
 - d. Superior thoracic axillary artery
5. **Nearly _____ percent of lymphatic drainage of the breast drains laterally and superiorly to the axillary lymph nodes.**
 - a. 65
 - b. 70
 - c. 75
 - d. 80
6. **The _____ are the primary region to sample for cancer metastasis into the lymphatic system.**
 - a. Parasternal lymph nodes
 - b. Axillary lymph nodes
 - c. Lymphatic vessels
 - d. Intercostal veins
7. **The mammary glands are completely functional at _____.**
 - a. Puberty
 - b. The end of pregnancy
 - c. Birth
 - d. Conception
8. **hPL is a hormone given off by the _____.**
 - a. Placenta
 - b. Pituitary gland
 - c. Secretory glands
 - d. None of the above
9. _____ **is the leading cause of death in women aged 40-44.**
 - a. Heart disease
 - b. Lung cancer
 - c. Breast Cancer
 - d. None of the above
10. **The risk of developing breast cancer is related to _____.**
 - a. Age when first child is born
 - b. Genetic factors
 - c. Family history
 - d. All of the above

RADICAL MASTECTOMY AND RECONSTRUCTION PART 1 OF 3 310 OCTOBER 2009 3 CE credits

Certified Member Certified Nonmember

My address has changed. The address below is the new address.

Certification No. _____

Name _____

Address _____

City _____ State _____ Zip _____

Telephone _____

	a	b	c	d		a	b	c	d
1	<input type="checkbox"/>	<input type="checkbox"/>	<input type="checkbox"/>	<input type="checkbox"/>	6	<input type="checkbox"/>	<input type="checkbox"/>	<input type="checkbox"/>	<input type="checkbox"/>
2	<input type="checkbox"/>	<input type="checkbox"/>	<input type="checkbox"/>	<input type="checkbox"/>	7	<input type="checkbox"/>	<input type="checkbox"/>	<input type="checkbox"/>	<input type="checkbox"/>
3	<input type="checkbox"/>	<input type="checkbox"/>	<input type="checkbox"/>	<input type="checkbox"/>	8	<input type="checkbox"/>	<input type="checkbox"/>	<input type="checkbox"/>	<input type="checkbox"/>
4	<input type="checkbox"/>	<input type="checkbox"/>	<input type="checkbox"/>	<input type="checkbox"/>	9	<input type="checkbox"/>	<input type="checkbox"/>	<input type="checkbox"/>	<input type="checkbox"/>
5	<input type="checkbox"/>	<input type="checkbox"/>	<input type="checkbox"/>	<input type="checkbox"/>	10	<input type="checkbox"/>	<input type="checkbox"/>	<input type="checkbox"/>	<input type="checkbox"/>

Mark one box next to each number.
 Only one correct or best answer can be selected for each question.

11. _____ stimulates the secretory cells for lactation.
- Placental lactogen
 - Prolactin
 - Oxytocin
 - B & C
12. Breast cancers account for _____ percent of all cancers in women and _____ percent of cancer deaths.
- 30, 16
 - 43, 30
 - 16, 30
 - 43, 16
13. _____ provides a standardized way for physicians to determine information about a cancer's metastasis.
- Staging
 - Mammogram
 - Lumpectomy
 - None of the above
14. The most common staging system is the _____.
- Mammogram
 - Lumpectomy
 - Tumor Nodal Metastasis
 - None of the above
15. Pathological staging includes the results of a _____.
- Mammogram
 - Lumpectomy
 - Tumor Nodal Metastasis
 - All of the above
16. Patients have many treatment options, including _____.
- Radiation therapy
 - Chemotherapy
 - Hormonal therapy
 - All of the above
17. In TNM classification, the number following a T indicates _____.
- Size of the tumor
 - If the cancer has metastasized
 - If the cancer has spread to the lymph nodes
 - All of the above
18. _____ is considered a "breast-conserving surgery."
- Mastectomy
 - Breast reconstruction
 - Needle localization and wide excision
 - B & C
19. In a _____, the surgeon removes a small volume of breast tissue.
- Mastectomy
 - Breast reconst.
 - Lumpectomy
 - B & C
20. Removal of one or both breasts in a male or female patient is a _____.
- Mastectomy
 - Breast reconstruction
 - Lumpectomy
 - Needle localization and wide excision

RADICAL MASTECTOMY AND RECONSTRUCTION PART 2 OF 3

	a	b	c	d		a	b	c	d
11	<input type="checkbox"/>	<input type="checkbox"/>	<input type="checkbox"/>	<input type="checkbox"/>	16	<input type="checkbox"/>	<input type="checkbox"/>	<input type="checkbox"/>	<input type="checkbox"/>
12	<input type="checkbox"/>	<input type="checkbox"/>	<input type="checkbox"/>	<input type="checkbox"/>	17	<input type="checkbox"/>	<input type="checkbox"/>	<input type="checkbox"/>	<input type="checkbox"/>
13	<input type="checkbox"/>	<input type="checkbox"/>	<input type="checkbox"/>	<input type="checkbox"/>	18	<input type="checkbox"/>	<input type="checkbox"/>	<input type="checkbox"/>	<input type="checkbox"/>
14	<input type="checkbox"/>	<input type="checkbox"/>	<input type="checkbox"/>	<input type="checkbox"/>	19	<input type="checkbox"/>	<input type="checkbox"/>	<input type="checkbox"/>	<input type="checkbox"/>
15	<input type="checkbox"/>	<input type="checkbox"/>	<input type="checkbox"/>	<input type="checkbox"/>	20	<input type="checkbox"/>	<input type="checkbox"/>	<input type="checkbox"/>	<input type="checkbox"/>

Mark one box next to each number.
Only one correct or best answer can be selected for each question.

21. An example of a minimally-invasive procedure is a _____.

- a. Simple mastectomy
- b. Skin-sparing mastectomy
- c. Halstead mastectomy
- d. A & B

22. Methylene blue is used during a mastectomy to _____.

- a. Sterilize the surgical site
- b. Provide local anesthetic
- c. Outline the sentinel node
- d. None of the above

23. The complete removal of the entire breast tissue is a _____.

- a. Simple mastectomy
- b. Radical mastectomy
- c. Modified radical mastectomy
- d. Halstead mastectomy

24. A/an _____ is used to separate the breast tissue from the skin.

- a. Electrosurgical pencil
- b. #15 blade
- c. Harmonic scalpel
- d. None of the above

25. In a TRAM flap reconstruction, the surgeon reconstructs the breasts with _____.

- a. Warm saline
- b. Autologous fat
- c. AlloDerm®
- d. Artificial fillers

26. Axillary components and the pectoralis muscles are removed in a _____.

- a. Simple mastectomy
- b. Radical mastectomy
- c. Modified radical mastectomy
- d. Bilateral mastectomy

27. To prevent cancer seeding, the wound is _____.

- a. Cauterized
- b. Closed with absorbable suture
- c. Irrigated with sterile water
- d. All of the above

28. Complications of a mastectomy include _____.

- a. Infection
- b. Disfigurement
- c. Cancer metastasis
- d. All of the above

29. In a modified radical mastectomy, _____ are removed.

- a. Only axillary components
- b. Axillary components & pectoralis muscles
- c. Both breasts, in their entirety
- d. Only suspicious lumps

30. Specimens from mastectomy patients are examined _____ by the pathology department.

- a. Prior to scheduling surgery
- b. Intraoperatively
- c. Postoperatively
- d. At follow-up appointments

RADICAL MASTECTOMY AND RECONSTRUCTION PART 3 OF 3

	a	b	c	d		a	b	c	d
21	<input type="checkbox"/>	<input type="checkbox"/>	<input type="checkbox"/>	<input type="checkbox"/>	26	<input type="checkbox"/>	<input type="checkbox"/>	<input type="checkbox"/>	<input type="checkbox"/>
22	<input type="checkbox"/>	<input type="checkbox"/>	<input type="checkbox"/>	<input type="checkbox"/>	27	<input type="checkbox"/>	<input type="checkbox"/>	<input type="checkbox"/>	<input type="checkbox"/>
23	<input type="checkbox"/>	<input type="checkbox"/>	<input type="checkbox"/>	<input type="checkbox"/>	28	<input type="checkbox"/>	<input type="checkbox"/>	<input type="checkbox"/>	<input type="checkbox"/>
24	<input type="checkbox"/>	<input type="checkbox"/>	<input type="checkbox"/>	<input type="checkbox"/>	29	<input type="checkbox"/>	<input type="checkbox"/>	<input type="checkbox"/>	<input type="checkbox"/>
25	<input type="checkbox"/>	<input type="checkbox"/>	<input type="checkbox"/>	<input type="checkbox"/>	30	<input type="checkbox"/>	<input type="checkbox"/>	<input type="checkbox"/>	<input type="checkbox"/>

Mark one box next to each number. Only one correct or best answer can be selected for each question.

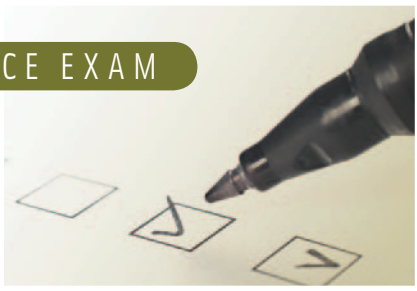

Earn CE Credits at Home

You will be awarded continuing education (CE) credit(s) for recertification after reading the designated article and completing the exam with a score of 70% or better.

If you are a current AST member and are certified, credit earned through completion of the CE exam will automatically be recorded in your file—you do not have to submit a CE reporting form. A printout of all the CE credits you have earned, including Journal CE credits, will be mailed to you in the first quarter following the end of the calendar year. You may check the status of your CE record with AST at any time.

If you are not an AST member or are not certified, you will be notified by mail when Journal credits are submitted, but your credits will not be recorded in AST's files.

Detach or photocopy the answer block, include your check or money order made payable to AST, and send it to Member Services, AST, 6 West Dry Creek Circle, Suite 200, Littleton, CO 80120-8031.

Note this exam awards two continuing education credits.

Members: \$12, nonmembers: \$20

In-Office Autologous Fat Grafting

311 NOVEMBER 2009 2 CE credits

1. **Plastic surgery most often addresses which of Maslow's needs?**
 - a. Physiological
 - b. Safety
 - c. Love and belonging
 - d. Prestige and esteem
2. **The most common facial locations for autologous fat grafting include _____.**
 - a. Nasolabial folds
 - b. Chin
 - c. Marionette grooves
 - d. All of the above
3. **Which of the following does not describe an autologous fat graft?**
 - a. Safe
 - b. Permanent
 - c. Temporary
 - d. Reversible
4. **The ultimate goal of cosmetic surgery is _____.**
 - a. Help the patient achieve a positive self-evaluation
 - b. Fix the patient's physical short-comings
 - c. Create a new image for the patient
 - d. Reverse the affects of aging
5. **Patients who have undergone _____ are not good candidates for autologous fat grafting.**
 - a. Oral surgery
 - b. Organ transplant
 - c. Abdominal surgery
 - d. All of the above
6. **The choice of anesthetic for cosmetic procedures depends on _____.**
 - a. The patient's health
 - b. The number of procedures being performed
 - c. The patient's current medications
 - d. All of the above
7. **In a fat grafting procedure, the _____ are filled first.**
 - a. Nasolabial folds
 - b. Cheeks
 - c. Jaw line
 - d. None of the above
8. **Nose reconstructions are believed to have been performed as early as _____.**
 - a. 2,000 BCE
 - b. 600 BCE
 - c. 1880
 - d. The Middle Ages
9. **Who is considered the father of plastic surgery?**
 - a. Pierre Joseph Desault
 - b. Karl Ferdinand von Gräefe
 - c. Johann Friedrich Dieffenbach
 - d. Sir Harold Gillies
10. **Most cosmetic surgery cases are performed under _____.**
 - a. Local anesthetic
 - b. IV with sedation
 - c. General anesthesia
 - d. Acetaminophen

IN-OFFICE AUTOLOGOUS FAT GRAFTING PART 1 OF 2 311 NOVEMBER 2009 2 CE credits

- Certified Member Certified Nonmember
- My address has changed. The address below is the new address.

Certification No. _____

Name _____

Address _____

City _____ State _____ Zip _____

Telephone _____

	a	b	c	d		a	b	c	d
1	<input type="checkbox"/>	<input type="checkbox"/>	<input type="checkbox"/>	<input type="checkbox"/>	6	<input type="checkbox"/>	<input type="checkbox"/>	<input type="checkbox"/>	<input type="checkbox"/>
2	<input type="checkbox"/>	<input type="checkbox"/>	<input type="checkbox"/>	<input type="checkbox"/>	7	<input type="checkbox"/>	<input type="checkbox"/>	<input type="checkbox"/>	<input type="checkbox"/>
3	<input type="checkbox"/>	<input type="checkbox"/>	<input type="checkbox"/>	<input type="checkbox"/>	8	<input type="checkbox"/>	<input type="checkbox"/>	<input type="checkbox"/>	<input type="checkbox"/>
4	<input type="checkbox"/>	<input type="checkbox"/>	<input type="checkbox"/>	<input type="checkbox"/>	9	<input type="checkbox"/>	<input type="checkbox"/>	<input type="checkbox"/>	<input type="checkbox"/>
5	<input type="checkbox"/>	<input type="checkbox"/>	<input type="checkbox"/>	<input type="checkbox"/>	10	<input type="checkbox"/>	<input type="checkbox"/>	<input type="checkbox"/>	<input type="checkbox"/>

Mark one box next to each number. Only one correct or best answer can be selected for each question.

- 11. Alternative options for facial augmentation include _____.**
- a. Botox
 - b. Chemical peels
 - c. Injectable fillers
 - d. All of the above

- 12. The term "plastic" is derived from a/an _____ word.**
- a. Indian
 - b. Greek
 - c. Latin
 - d. Sanskrit

- 13. For facial procedures, the patient is put in the _____ position.**
- a. Trendelenburg
 - b. Supine
 - c. Reverse Trendelenburg
 - d. Fowler's

- 14. Who was a leading pioneer in skin grafts and sex-reassignment surgery?**
- a. Gasparo Tagliacozzi
 - b. Karl Ferdinand von Gräefe
 - c. Johann Friedrich Dieffenbach
 - d. Sir Harold Gillies

- 15. After the fat is harvested, the next step is to _____.**
- a. Inject the donor fat into the specified areas
 - b. Place the syringes in a centrifuge
 - c. Apply a cold compress to the surgical site
 - d. Cleanse the injection site

- 16. Cosmetic surgery became popular during the Renaissance due to _____.**
- a. Syphilis
 - b. Nose amputation
 - c. Social pressures
 - d. All of the above as punishment

- 17. The oldest association for aesthetic surgery in the United States is the _____.**
- a. American Academy of Facial Plastic and Reconstructive Surgery
 - b. American Association of Plastic Surgeons
 - c. American Association of Oral Surgeons
 - d. American Board of Plastic Surgery

- 18. The term "plastic surgery" was coined by _____.**
- a. Pierre Joseph Desault
 - b. Karl Ferdinand von Gräefe
 - c. Johann Friedrich Dieffenbach
 - d. Sir Harold Gillies

- 19. From 1997 to 2007, the number of cosmetic procedures in the United States increased _____.**
- a. 162 percent
 - b. 233 percent
 - c. 92 percent
 - d. 80 percent

- 20. The father of modern plastic surgery is _____.**
- a. Pierre Joseph Desault
 - b. Karl Ferdinand von Gräefe
 - c. Johann Friedrich Dieffenbach
 - d. Sir Harold Gillies

IN-OFFICE AUTOLOGOUS FAT GRAFTING PART 2 OF 2

	a	b	c	d		a	b	c	d
11	<input type="checkbox"/>	<input type="checkbox"/>	<input type="checkbox"/>	<input type="checkbox"/>	16	<input type="checkbox"/>	<input type="checkbox"/>	<input type="checkbox"/>	<input type="checkbox"/>
12	<input type="checkbox"/>	<input type="checkbox"/>	<input type="checkbox"/>	<input type="checkbox"/>	17	<input type="checkbox"/>	<input type="checkbox"/>	<input type="checkbox"/>	<input type="checkbox"/>
13	<input type="checkbox"/>	<input type="checkbox"/>	<input type="checkbox"/>	<input type="checkbox"/>	18	<input type="checkbox"/>	<input type="checkbox"/>	<input type="checkbox"/>	<input type="checkbox"/>
14	<input type="checkbox"/>	<input type="checkbox"/>	<input type="checkbox"/>	<input type="checkbox"/>	19	<input type="checkbox"/>	<input type="checkbox"/>	<input type="checkbox"/>	<input type="checkbox"/>
15	<input type="checkbox"/>	<input type="checkbox"/>	<input type="checkbox"/>	<input type="checkbox"/>	20	<input type="checkbox"/>	<input type="checkbox"/>	<input type="checkbox"/>	<input type="checkbox"/>

Mark one box next to each number.
Only one correct or best answer can be selected for each question.

Answers

CE CREDIT PKG 7: 17 CONTINUING EDUCATION CREDITS

Certified Member

AST Member No: _____

Name: _____ Certification No: _____

Address: _____ City: _____ State: _____ ZIP: _____

Telephone: _____ Email: _____

CE CREDIT PKG 7: 17 CONTINUING EDUCATION CREDITS

The fee is \$29. This package is only available to AST members.

Check Enclosed

Yes, I want to pay by credit card: Visa MasterCard AmEx

Card # _____ Expiration Date _____ Signature _____

Wrist Fusion: Fighting back against rheumatoid arthritis

	<i>a</i>	<i>b</i>	<i>c</i>	<i>d</i>		<i>a</i>	<i>b</i>	<i>c</i>	<i>d</i>		<i>a</i>	<i>b</i>	<i>c</i>	<i>d</i>
1.	<input type="checkbox"/>	<input type="checkbox"/>	<input type="checkbox"/>	<input type="checkbox"/>	7.	<input type="checkbox"/>	<input type="checkbox"/>	<input type="checkbox"/>	<input type="checkbox"/>	13.	<input type="checkbox"/>	<input type="checkbox"/>	<input type="checkbox"/>	<input type="checkbox"/>
2.	<input type="checkbox"/>	<input type="checkbox"/>	<input type="checkbox"/>	<input type="checkbox"/>	8.	<input type="checkbox"/>	<input type="checkbox"/>	<input type="checkbox"/>	<input type="checkbox"/>	14.	<input type="checkbox"/>	<input type="checkbox"/>	<input type="checkbox"/>	<input type="checkbox"/>
3.	<input type="checkbox"/>	<input type="checkbox"/>	<input type="checkbox"/>	<input type="checkbox"/>	9.	<input type="checkbox"/>	<input type="checkbox"/>	<input type="checkbox"/>	<input type="checkbox"/>	15.	<input type="checkbox"/>	<input type="checkbox"/>	<input type="checkbox"/>	<input type="checkbox"/>
4.	<input type="checkbox"/>	<input type="checkbox"/>	<input type="checkbox"/>	<input type="checkbox"/>	10.	<input type="checkbox"/>	<input type="checkbox"/>	<input type="checkbox"/>	<input type="checkbox"/>	16.	<input type="checkbox"/>	<input type="checkbox"/>	<input type="checkbox"/>	<input type="checkbox"/>
5.	<input type="checkbox"/>	<input type="checkbox"/>	<input type="checkbox"/>	<input type="checkbox"/>	11.	<input type="checkbox"/>	<input type="checkbox"/>	<input type="checkbox"/>	<input type="checkbox"/>	17.	<input type="checkbox"/>	<input type="checkbox"/>	<input type="checkbox"/>	<input type="checkbox"/>
6.	<input type="checkbox"/>	<input type="checkbox"/>	<input type="checkbox"/>	<input type="checkbox"/>	12.	<input type="checkbox"/>	<input type="checkbox"/>	<input type="checkbox"/>	<input type="checkbox"/>	18.	<input type="checkbox"/>	<input type="checkbox"/>	<input type="checkbox"/>	<input type="checkbox"/>

Mark one box next to each number.
Only one correct or best answer can be selected for each question.

Pain management for patients with a substance abuse history

	<i>a</i>	<i>b</i>	<i>c</i>	<i>d</i>		<i>a</i>	<i>b</i>	<i>c</i>	<i>d</i>		<i>a</i>	<i>b</i>	<i>c</i>	<i>d</i>
1.	<input type="checkbox"/>	<input type="checkbox"/>	<input type="checkbox"/>	<input type="checkbox"/>	7.	<input type="checkbox"/>	<input type="checkbox"/>	<input type="checkbox"/>	<input type="checkbox"/>	13.	<input type="checkbox"/>	<input type="checkbox"/>	<input type="checkbox"/>	<input type="checkbox"/>
2.	<input type="checkbox"/>	<input type="checkbox"/>	<input type="checkbox"/>	<input type="checkbox"/>	8.	<input type="checkbox"/>	<input type="checkbox"/>	<input type="checkbox"/>	<input type="checkbox"/>	14.	<input type="checkbox"/>	<input type="checkbox"/>	<input type="checkbox"/>	<input type="checkbox"/>
3.	<input type="checkbox"/>	<input type="checkbox"/>	<input type="checkbox"/>	<input type="checkbox"/>	9.	<input type="checkbox"/>	<input type="checkbox"/>	<input type="checkbox"/>	<input type="checkbox"/>	15.	<input type="checkbox"/>	<input type="checkbox"/>	<input type="checkbox"/>	<input type="checkbox"/>
4.	<input type="checkbox"/>	<input type="checkbox"/>	<input type="checkbox"/>	<input type="checkbox"/>	10.	<input type="checkbox"/>	<input type="checkbox"/>	<input type="checkbox"/>	<input type="checkbox"/>	16.	<input type="checkbox"/>	<input type="checkbox"/>	<input type="checkbox"/>	<input type="checkbox"/>
5.	<input type="checkbox"/>	<input type="checkbox"/>	<input type="checkbox"/>	<input type="checkbox"/>	11.	<input type="checkbox"/>	<input type="checkbox"/>	<input type="checkbox"/>	<input type="checkbox"/>	17.	<input type="checkbox"/>	<input type="checkbox"/>	<input type="checkbox"/>	<input type="checkbox"/>
6.	<input type="checkbox"/>	<input type="checkbox"/>	<input type="checkbox"/>	<input type="checkbox"/>	12.	<input type="checkbox"/>	<input type="checkbox"/>	<input type="checkbox"/>	<input type="checkbox"/>	18.	<input type="checkbox"/>	<input type="checkbox"/>	<input type="checkbox"/>	<input type="checkbox"/>

Mark one box next to each number.
Only one correct or best answer can be selected for each question.

Drug Discovery: Development and approval processes

<i>a</i>	<i>b</i>	<i>c</i>	<i>d</i>	<i>a</i>	<i>b</i>	<i>c</i>	<i>d</i>	<i>a</i>	<i>b</i>	<i>c</i>	<i>d</i>	<i>a</i>	<i>b</i>	<i>c</i>	<i>d</i>				
1.	<input type="checkbox"/>	<input type="checkbox"/>	<input type="checkbox"/>	<input type="checkbox"/>	7.	<input type="checkbox"/>	<input type="checkbox"/>	<input type="checkbox"/>	<input type="checkbox"/>	13.	<input type="checkbox"/>	<input type="checkbox"/>	<input type="checkbox"/>	<input type="checkbox"/>	19.	<input type="checkbox"/>	<input type="checkbox"/>	<input type="checkbox"/>	<input type="checkbox"/>
2.	<input type="checkbox"/>	<input type="checkbox"/>	<input type="checkbox"/>	<input type="checkbox"/>	8.	<input type="checkbox"/>	<input type="checkbox"/>	<input type="checkbox"/>	<input type="checkbox"/>	14.	<input type="checkbox"/>	<input type="checkbox"/>	<input type="checkbox"/>	<input type="checkbox"/>	20.	<input type="checkbox"/>	<input type="checkbox"/>	<input type="checkbox"/>	<input type="checkbox"/>
3.	<input type="checkbox"/>	<input type="checkbox"/>	<input type="checkbox"/>	<input type="checkbox"/>	9.	<input type="checkbox"/>	<input type="checkbox"/>	<input type="checkbox"/>	<input type="checkbox"/>	15.	<input type="checkbox"/>	<input type="checkbox"/>	<input type="checkbox"/>	<input type="checkbox"/>	<i>Mark one box next to each number. Only one correct or best answer can be selected for each question.</i>				
4.	<input type="checkbox"/>	<input type="checkbox"/>	<input type="checkbox"/>	<input type="checkbox"/>	10.	<input type="checkbox"/>	<input type="checkbox"/>	<input type="checkbox"/>	16.	<input type="checkbox"/>	<input type="checkbox"/>	<input type="checkbox"/>	<input type="checkbox"/>						
5.	<input type="checkbox"/>	<input type="checkbox"/>	<input type="checkbox"/>	<input type="checkbox"/>	11.	<input type="checkbox"/>	<input type="checkbox"/>	<input type="checkbox"/>	17.	<input type="checkbox"/>	<input type="checkbox"/>	<input type="checkbox"/>	<input type="checkbox"/>						
6.	<input type="checkbox"/>	<input type="checkbox"/>	<input type="checkbox"/>	<input type="checkbox"/>	12.	<input type="checkbox"/>	<input type="checkbox"/>	<input type="checkbox"/>	18.	<input type="checkbox"/>	<input type="checkbox"/>	<input type="checkbox"/>	<input type="checkbox"/>						

The Role of the Surgical Technologist in Wound Management

<i>a</i>	<i>b</i>	<i>c</i>	<i>d</i>	<i>a</i>	<i>b</i>	<i>c</i>	<i>d</i>	<i>a</i>	<i>b</i>	<i>c</i>	<i>d</i>	<i>a</i>	<i>b</i>	<i>c</i>	<i>d</i>				
1.	<input type="checkbox"/>	<input type="checkbox"/>	<input type="checkbox"/>	<input type="checkbox"/>	7.	<input type="checkbox"/>	<input type="checkbox"/>	<input type="checkbox"/>	<input type="checkbox"/>	13.	<input type="checkbox"/>	<input type="checkbox"/>	<input type="checkbox"/>	<input type="checkbox"/>	19.	<input type="checkbox"/>	<input type="checkbox"/>	<input type="checkbox"/>	<input type="checkbox"/>
2.	<input type="checkbox"/>	<input type="checkbox"/>	<input type="checkbox"/>	<input type="checkbox"/>	8.	<input type="checkbox"/>	<input type="checkbox"/>	<input type="checkbox"/>	<input type="checkbox"/>	14.	<input type="checkbox"/>	<input type="checkbox"/>	<input type="checkbox"/>	<input type="checkbox"/>	20.	<input type="checkbox"/>	<input type="checkbox"/>	<input type="checkbox"/>	<input type="checkbox"/>
3.	<input type="checkbox"/>	<input type="checkbox"/>	<input type="checkbox"/>	<input type="checkbox"/>	9.	<input type="checkbox"/>	<input type="checkbox"/>	<input type="checkbox"/>	<input type="checkbox"/>	15.	<input type="checkbox"/>	<input type="checkbox"/>	<input type="checkbox"/>	<input type="checkbox"/>	<i>Mark one box next to each number. Only one correct or best answer can be selected for each question.</i>				
4.	<input type="checkbox"/>	<input type="checkbox"/>	<input type="checkbox"/>	<input type="checkbox"/>	10.	<input type="checkbox"/>	<input type="checkbox"/>	<input type="checkbox"/>	16.	<input type="checkbox"/>	<input type="checkbox"/>	<input type="checkbox"/>	<input type="checkbox"/>						
5.	<input type="checkbox"/>	<input type="checkbox"/>	<input type="checkbox"/>	<input type="checkbox"/>	11.	<input type="checkbox"/>	<input type="checkbox"/>	<input type="checkbox"/>	17.	<input type="checkbox"/>	<input type="checkbox"/>	<input type="checkbox"/>	<input type="checkbox"/>						
6.	<input type="checkbox"/>	<input type="checkbox"/>	<input type="checkbox"/>	<input type="checkbox"/>	12.	<input type="checkbox"/>	<input type="checkbox"/>	<input type="checkbox"/>	18.	<input type="checkbox"/>	<input type="checkbox"/>	<input type="checkbox"/>	<input type="checkbox"/>						

Maslow's Hierarchy of Needs

<i>a</i>	<i>b</i>	<i>c</i>	<i>d</i>	<i>a</i>	<i>b</i>	<i>c</i>	<i>d</i>	<i>a</i>	<i>b</i>	<i>c</i>	<i>d</i>	<i>a</i>	<i>b</i>	<i>c</i>	<i>d</i>				
1.	<input type="checkbox"/>	<input type="checkbox"/>	<input type="checkbox"/>	<input type="checkbox"/>	7.	<input type="checkbox"/>	<input type="checkbox"/>	<input type="checkbox"/>	<input type="checkbox"/>	13.	<input type="checkbox"/>	<input type="checkbox"/>	<input type="checkbox"/>	<input type="checkbox"/>	19.	<input type="checkbox"/>	<input type="checkbox"/>	<input type="checkbox"/>	<input type="checkbox"/>
2.	<input type="checkbox"/>	<input type="checkbox"/>	<input type="checkbox"/>	<input type="checkbox"/>	8.	<input type="checkbox"/>	<input type="checkbox"/>	<input type="checkbox"/>	<input type="checkbox"/>	14.	<input type="checkbox"/>	<input type="checkbox"/>	<input type="checkbox"/>	<input type="checkbox"/>	20.	<input type="checkbox"/>	<input type="checkbox"/>	<input type="checkbox"/>	<input type="checkbox"/>
3.	<input type="checkbox"/>	<input type="checkbox"/>	<input type="checkbox"/>	<input type="checkbox"/>	9.	<input type="checkbox"/>	<input type="checkbox"/>	<input type="checkbox"/>	<input type="checkbox"/>	15.	<input type="checkbox"/>	<input type="checkbox"/>	<input type="checkbox"/>	<input type="checkbox"/>	<i>Mark one box next to each number. Only one correct or best answer can be selected for each question.</i>				
4.	<input type="checkbox"/>	<input type="checkbox"/>	<input type="checkbox"/>	<input type="checkbox"/>	10.	<input type="checkbox"/>	<input type="checkbox"/>	<input type="checkbox"/>	16.	<input type="checkbox"/>	<input type="checkbox"/>	<input type="checkbox"/>	<input type="checkbox"/>						
5.	<input type="checkbox"/>	<input type="checkbox"/>	<input type="checkbox"/>	<input type="checkbox"/>	11.	<input type="checkbox"/>	<input type="checkbox"/>	<input type="checkbox"/>	17.	<input type="checkbox"/>	<input type="checkbox"/>	<input type="checkbox"/>	<input type="checkbox"/>						
6.	<input type="checkbox"/>	<input type="checkbox"/>	<input type="checkbox"/>	<input type="checkbox"/>	12.	<input type="checkbox"/>	<input type="checkbox"/>	<input type="checkbox"/>	18.	<input type="checkbox"/>	<input type="checkbox"/>	<input type="checkbox"/>	<input type="checkbox"/>						

A Surgical Cure for Chronic Blushing: Endoscopic Thoracic Sympathectomy

<i>a</i>	<i>b</i>	<i>c</i>	<i>d</i>	<i>a</i>	<i>b</i>	<i>c</i>	<i>d</i>	<i>a</i>	<i>b</i>	<i>c</i>	<i>d</i>	<i>a</i>	<i>b</i>	<i>c</i>	<i>d</i>				
1.	<input type="checkbox"/>	<input type="checkbox"/>	<input type="checkbox"/>	<input type="checkbox"/>	7.	<input type="checkbox"/>	<input type="checkbox"/>	<input type="checkbox"/>	<input type="checkbox"/>	13.	<input type="checkbox"/>	<input type="checkbox"/>	<input type="checkbox"/>	<input type="checkbox"/>	19.	<input type="checkbox"/>	<input type="checkbox"/>	<input type="checkbox"/>	<input type="checkbox"/>
2.	<input type="checkbox"/>	<input type="checkbox"/>	<input type="checkbox"/>	<input type="checkbox"/>	8.	<input type="checkbox"/>	<input type="checkbox"/>	<input type="checkbox"/>	<input type="checkbox"/>	14.	<input type="checkbox"/>	<input type="checkbox"/>	<input type="checkbox"/>	<input type="checkbox"/>	20.	<input type="checkbox"/>	<input type="checkbox"/>	<input type="checkbox"/>	<input type="checkbox"/>
3.	<input type="checkbox"/>	<input type="checkbox"/>	<input type="checkbox"/>	<input type="checkbox"/>	9.	<input type="checkbox"/>	<input type="checkbox"/>	<input type="checkbox"/>	<input type="checkbox"/>	15.	<input type="checkbox"/>	<input type="checkbox"/>	<input type="checkbox"/>	<input type="checkbox"/>	<i>Mark one box next to each number. Only one correct or best answer can be selected for each question.</i>				
4.	<input type="checkbox"/>	<input type="checkbox"/>	<input type="checkbox"/>	<input type="checkbox"/>	10.	<input type="checkbox"/>	<input type="checkbox"/>	<input type="checkbox"/>	16.	<input type="checkbox"/>	<input type="checkbox"/>	<input type="checkbox"/>	<input type="checkbox"/>						
5.	<input type="checkbox"/>	<input type="checkbox"/>	<input type="checkbox"/>	<input type="checkbox"/>	11.	<input type="checkbox"/>	<input type="checkbox"/>	<input type="checkbox"/>	17.	<input type="checkbox"/>	<input type="checkbox"/>	<input type="checkbox"/>	<input type="checkbox"/>						
6.	<input type="checkbox"/>	<input type="checkbox"/>	<input type="checkbox"/>	<input type="checkbox"/>	12.	<input type="checkbox"/>	<input type="checkbox"/>	<input type="checkbox"/>	18.	<input type="checkbox"/>	<input type="checkbox"/>	<input type="checkbox"/>	<input type="checkbox"/>						

Facial Plastic Surgery: Autologous Fat Grafting

<i>a</i>	<i>b</i>	<i>c</i>	<i>d</i>	<i>a</i>	<i>b</i>	<i>c</i>	<i>d</i>	<i>a</i>	<i>b</i>	<i>c</i>	<i>d</i>	<i>a</i>	<i>b</i>	<i>c</i>	<i>d</i>				
1.	<input type="checkbox"/>	<input type="checkbox"/>	<input type="checkbox"/>	<input type="checkbox"/>	7.	<input type="checkbox"/>	<input type="checkbox"/>	<input type="checkbox"/>	<input type="checkbox"/>	13.	<input type="checkbox"/>	<input type="checkbox"/>	<input type="checkbox"/>	<input type="checkbox"/>	19.	<input type="checkbox"/>	<input type="checkbox"/>	<input type="checkbox"/>	<input type="checkbox"/>
2.	<input type="checkbox"/>	<input type="checkbox"/>	<input type="checkbox"/>	<input type="checkbox"/>	8.	<input type="checkbox"/>	<input type="checkbox"/>	<input type="checkbox"/>	<input type="checkbox"/>	14.	<input type="checkbox"/>	<input type="checkbox"/>	<input type="checkbox"/>	<input type="checkbox"/>	20.	<input type="checkbox"/>	<input type="checkbox"/>	<input type="checkbox"/>	<input type="checkbox"/>
3.	<input type="checkbox"/>	<input type="checkbox"/>	<input type="checkbox"/>	<input type="checkbox"/>	9.	<input type="checkbox"/>	<input type="checkbox"/>	<input type="checkbox"/>	<input type="checkbox"/>	15.	<input type="checkbox"/>	<input type="checkbox"/>	<input type="checkbox"/>	<input type="checkbox"/>	<i>Mark one box next to each number. Only one correct or best answer can be selected for each question.</i>				
4.	<input type="checkbox"/>	<input type="checkbox"/>	<input type="checkbox"/>	<input type="checkbox"/>	10.	<input type="checkbox"/>	<input type="checkbox"/>	<input type="checkbox"/>	<input type="checkbox"/>	16.	<input type="checkbox"/>	<input type="checkbox"/>	<input type="checkbox"/>						
5.	<input type="checkbox"/>	<input type="checkbox"/>	<input type="checkbox"/>	<input type="checkbox"/>	11.	<input type="checkbox"/>	<input type="checkbox"/>	<input type="checkbox"/>	<input type="checkbox"/>	17.	<input type="checkbox"/>	<input type="checkbox"/>	<input type="checkbox"/>						
6.	<input type="checkbox"/>	<input type="checkbox"/>	<input type="checkbox"/>	<input type="checkbox"/>	12.	<input type="checkbox"/>	<input type="checkbox"/>	<input type="checkbox"/>	<input type="checkbox"/>	18.	<input type="checkbox"/>	<input type="checkbox"/>	<input type="checkbox"/>						

Radical Mastectomy and Reconstruction

<i>a</i>	<i>b</i>	<i>c</i>	<i>d</i>	<i>a</i>	<i>b</i>	<i>c</i>	<i>d</i>	<i>a</i>	<i>b</i>	<i>c</i>	<i>d</i>	<i>a</i>	<i>b</i>	<i>c</i>	<i>d</i>				
1.	<input type="checkbox"/>	<input type="checkbox"/>	<input type="checkbox"/>	<input type="checkbox"/>	9.	<input type="checkbox"/>	<input type="checkbox"/>	<input type="checkbox"/>	<input type="checkbox"/>	17.	<input type="checkbox"/>	<input type="checkbox"/>	<input type="checkbox"/>	<input type="checkbox"/>	25.	<input type="checkbox"/>	<input type="checkbox"/>	<input type="checkbox"/>	<input type="checkbox"/>
2.	<input type="checkbox"/>	<input type="checkbox"/>	<input type="checkbox"/>	<input type="checkbox"/>	10.	<input type="checkbox"/>	<input type="checkbox"/>	<input type="checkbox"/>	<input type="checkbox"/>	18.	<input type="checkbox"/>	<input type="checkbox"/>	<input type="checkbox"/>	<input type="checkbox"/>	26.	<input type="checkbox"/>	<input type="checkbox"/>	<input type="checkbox"/>	<input type="checkbox"/>
3.	<input type="checkbox"/>	<input type="checkbox"/>	<input type="checkbox"/>	<input type="checkbox"/>	11.	<input type="checkbox"/>	<input type="checkbox"/>	<input type="checkbox"/>	<input type="checkbox"/>	19.	<input type="checkbox"/>	<input type="checkbox"/>	<input type="checkbox"/>	<input type="checkbox"/>	27.	<input type="checkbox"/>	<input type="checkbox"/>	<input type="checkbox"/>	<input type="checkbox"/>
4.	<input type="checkbox"/>	<input type="checkbox"/>	<input type="checkbox"/>	<input type="checkbox"/>	12.	<input type="checkbox"/>	<input type="checkbox"/>	<input type="checkbox"/>	<input type="checkbox"/>	20.	<input type="checkbox"/>	<input type="checkbox"/>	<input type="checkbox"/>	<input type="checkbox"/>	28.	<input type="checkbox"/>	<input type="checkbox"/>	<input type="checkbox"/>	<input type="checkbox"/>
5.	<input type="checkbox"/>	<input type="checkbox"/>	<input type="checkbox"/>	<input type="checkbox"/>	13.	<input type="checkbox"/>	<input type="checkbox"/>	<input type="checkbox"/>	<input type="checkbox"/>	21.	<input type="checkbox"/>	<input type="checkbox"/>	<input type="checkbox"/>	<input type="checkbox"/>	29.	<input type="checkbox"/>	<input type="checkbox"/>	<input type="checkbox"/>	<input type="checkbox"/>
6.	<input type="checkbox"/>	<input type="checkbox"/>	<input type="checkbox"/>	<input type="checkbox"/>	14.	<input type="checkbox"/>	<input type="checkbox"/>	<input type="checkbox"/>	<input type="checkbox"/>	22.	<input type="checkbox"/>	<input type="checkbox"/>	<input type="checkbox"/>	<input type="checkbox"/>	30.	<input type="checkbox"/>	<input type="checkbox"/>	<input type="checkbox"/>	<input type="checkbox"/>
7.	<input type="checkbox"/>	<input type="checkbox"/>	<input type="checkbox"/>	<input type="checkbox"/>	15.	<input type="checkbox"/>	<input type="checkbox"/>	<input type="checkbox"/>	<input type="checkbox"/>	23.	<input type="checkbox"/>	<input type="checkbox"/>	<input type="checkbox"/>	<input type="checkbox"/>	<i>Mark one box next to each number. Only one correct or best answer can be selected for each question.</i>				
8.	<input type="checkbox"/>	<input type="checkbox"/>	<input type="checkbox"/>	<input type="checkbox"/>	16.	<input type="checkbox"/>	<input type="checkbox"/>	<input type="checkbox"/>	<input type="checkbox"/>	24.	<input type="checkbox"/>	<input type="checkbox"/>	<input type="checkbox"/>						

Directions: Complete all 8 answer keys for the exams. Include your check or money order made payable to AST or complete credit card information with the appropriate amount and mail to Members Services, AST, 6 W Dry Creek Circle, Ste 200, Littleton, CO 80120-8031. If paying by credit card, you can fax in the answer keys and credit card payment to AST at 303-694-9169.